Macnamara's Band
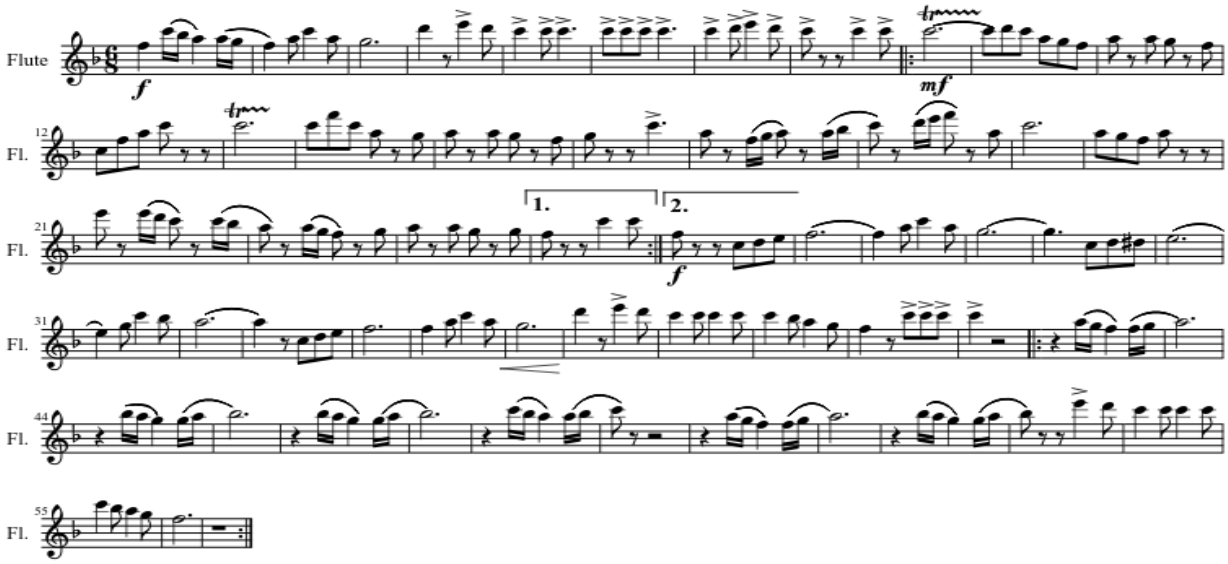
Shamus O'Connor