A chruinneaz Ileach
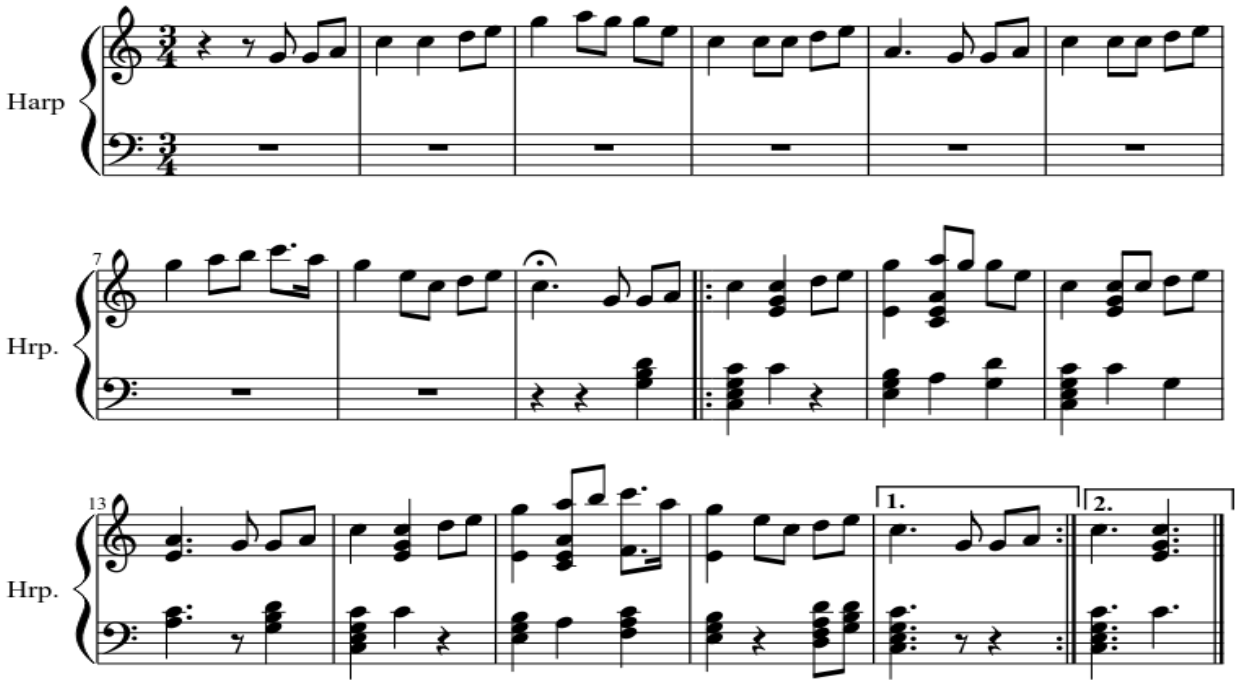
traditionnel écossais