Primeira Melodia
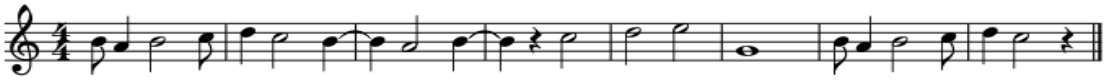
Melodica