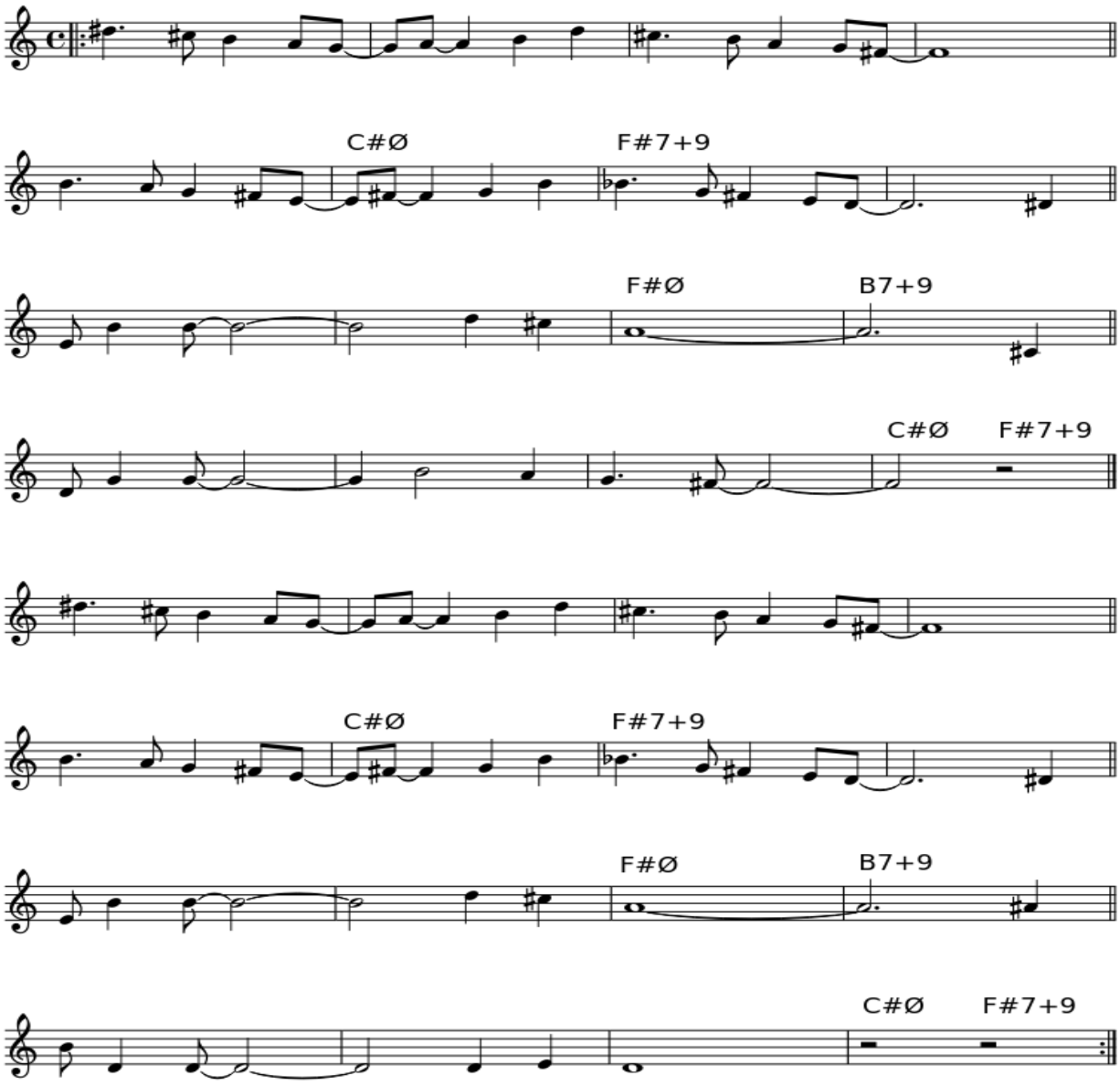Fly me to the moon