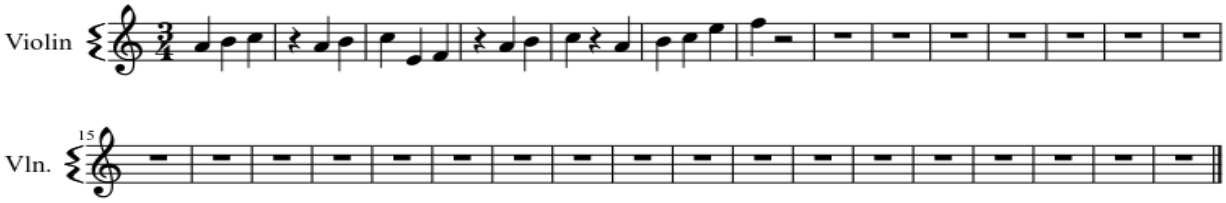transformers