Lion

Notes From The Underground
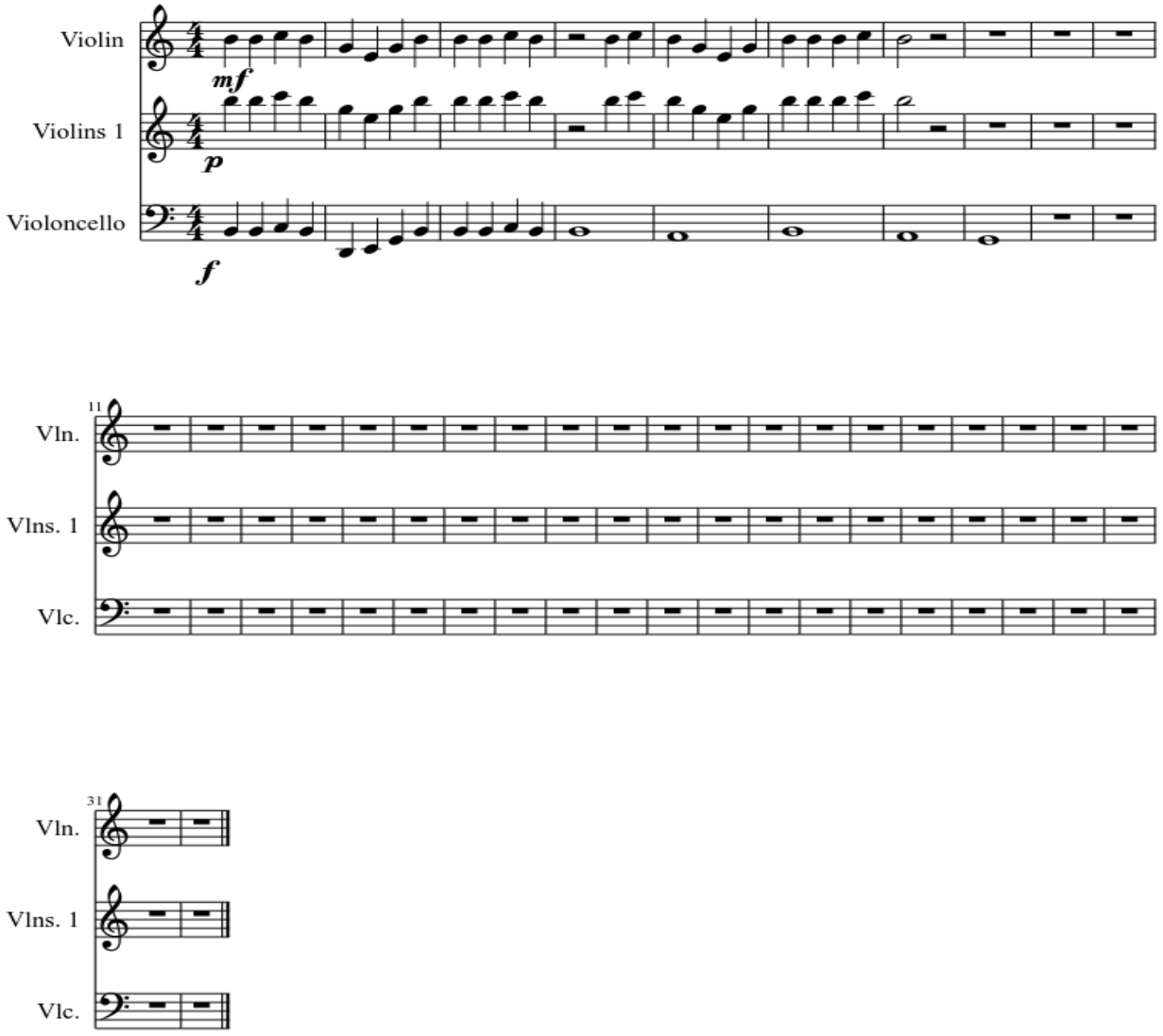
Hollywood Undead