PARTITURA

PRIMERA PRUEBA
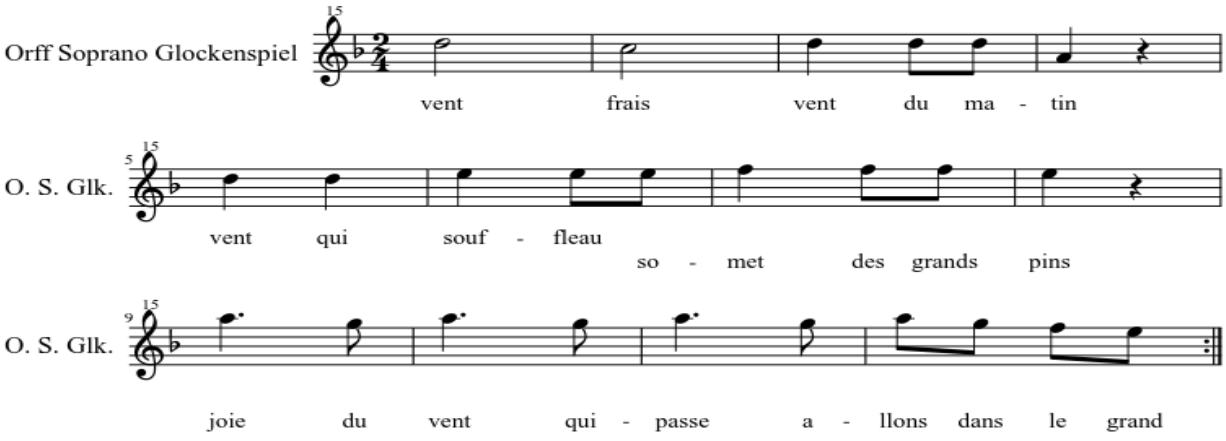
AMALIA VILLACAMPA