Cancion flauta
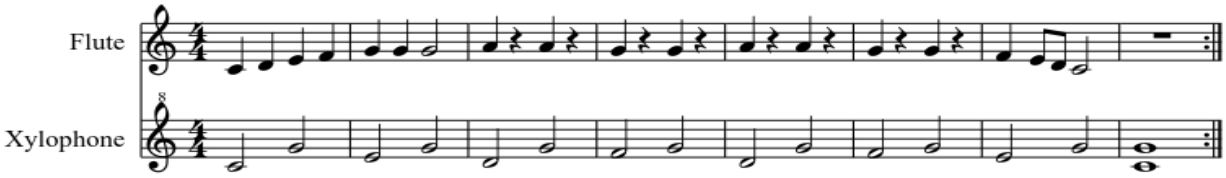
Irene Espada