Lili Island

Oboe Version
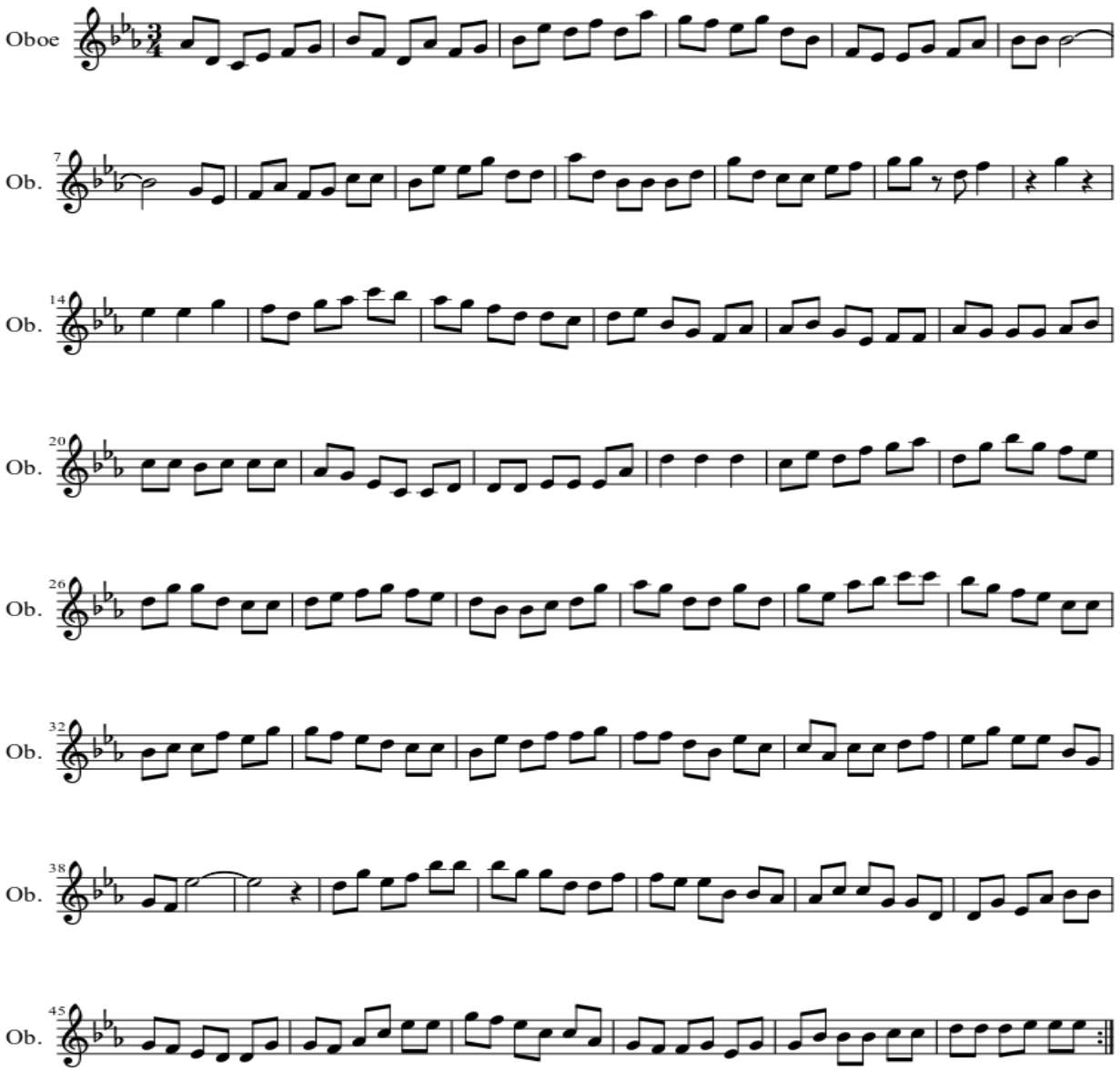
Xandre C.